Jovano

Akkordeon

Klarinette

Geige

Tuba
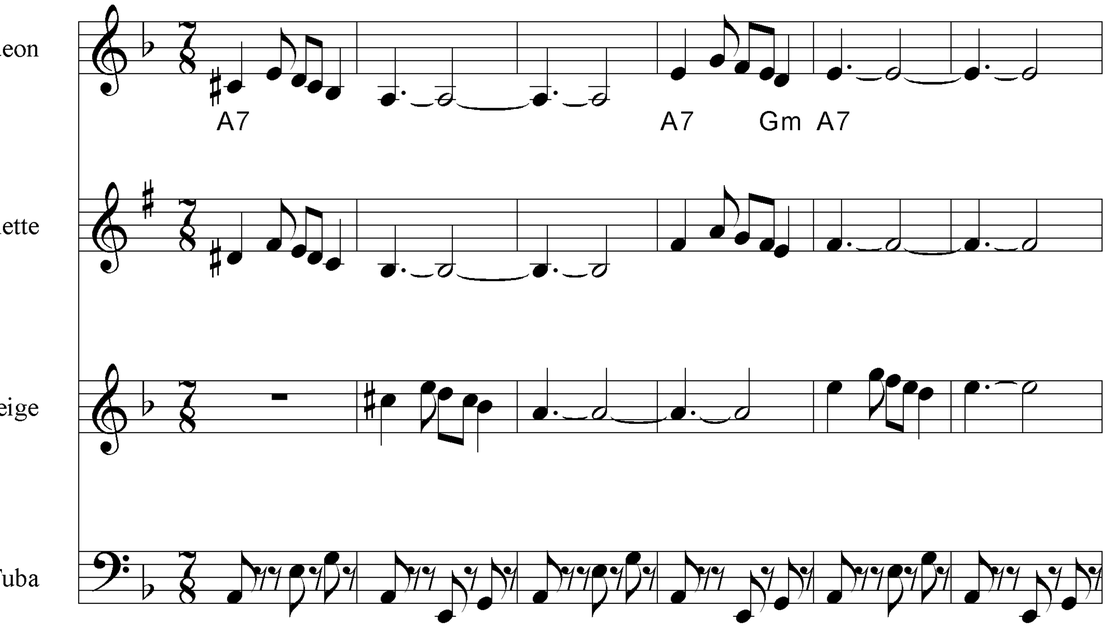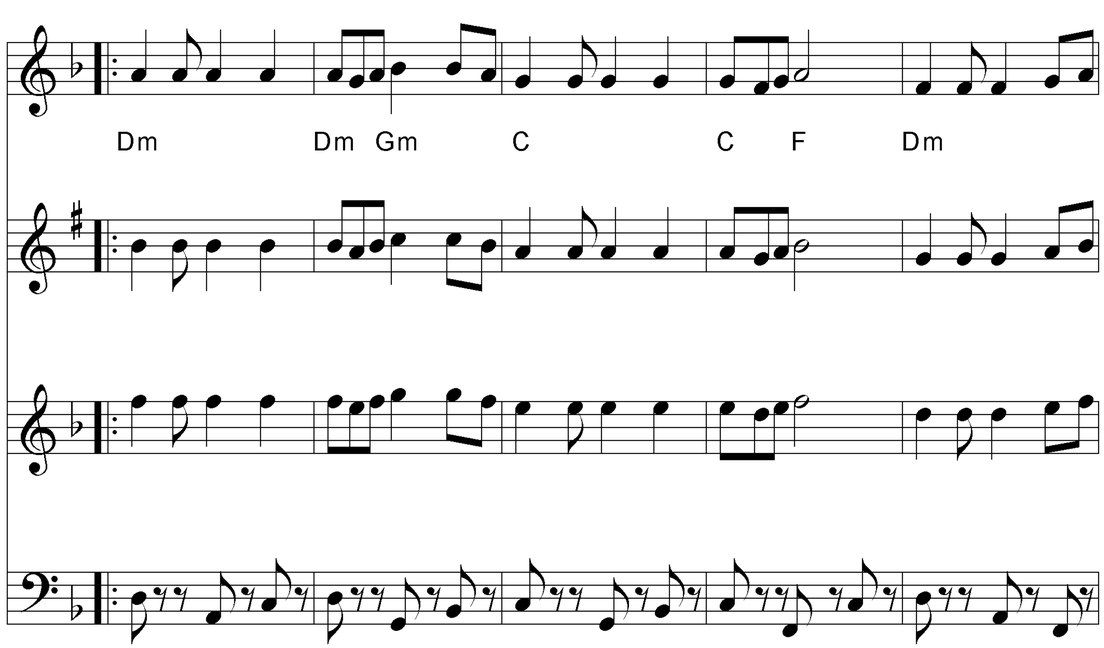
Arr. Rudolf Harder
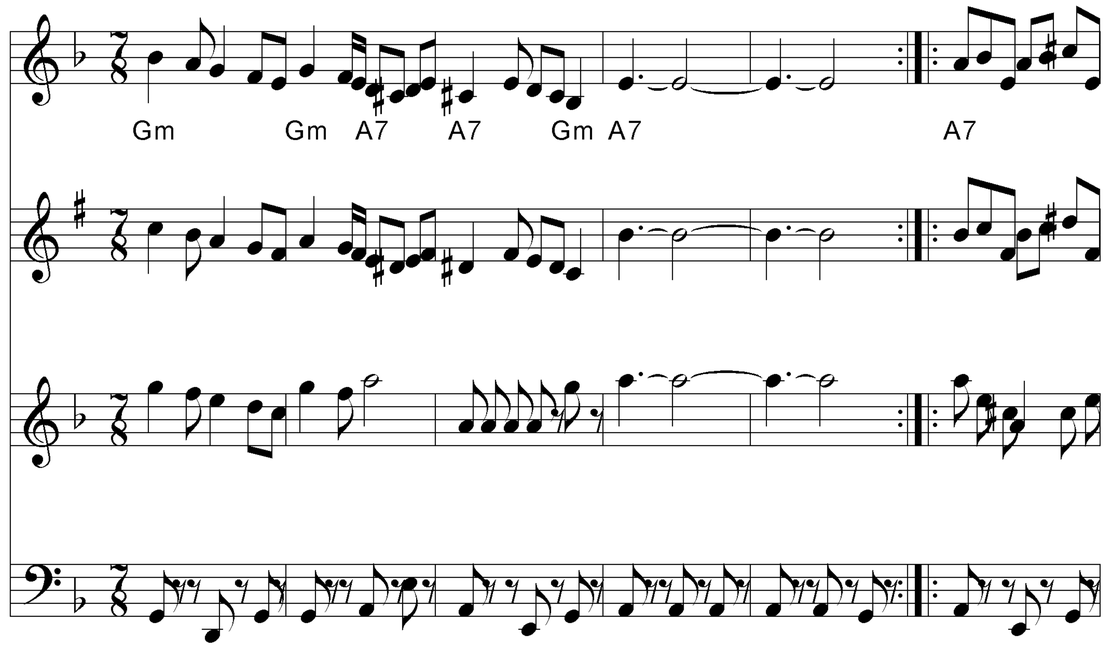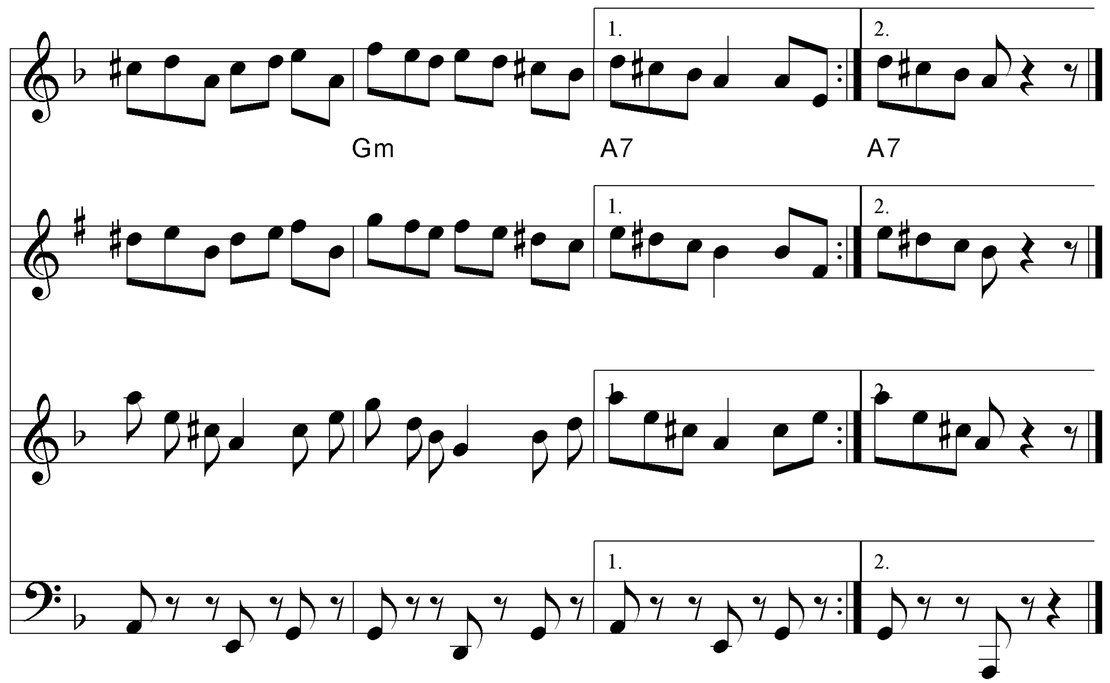
Arr. Rudolf Harder